

VOYAGE À CUBA

(MIAMI BEACH RHUMBA)

♩=150

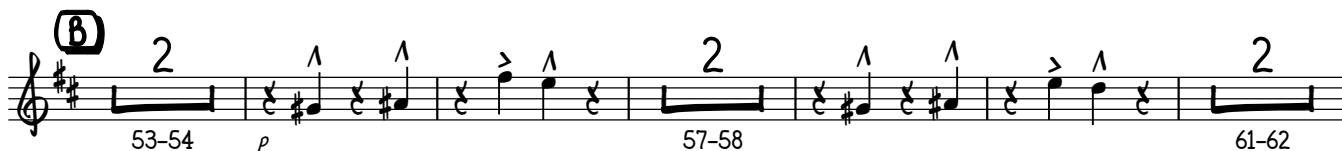

63 **(C)**

83 **(D)**

101 **(E)**

117 **(F)**

133 **(G)**

149 **(H)**

157 *Sf*

165-166 169-170 173-174

176 177-178 181-183 185-187

188 189-191 193-194

197-198

205 210-211

213 219-220

222

229-231 233-234 237-238

240 241-242 245-246

249-250

254
