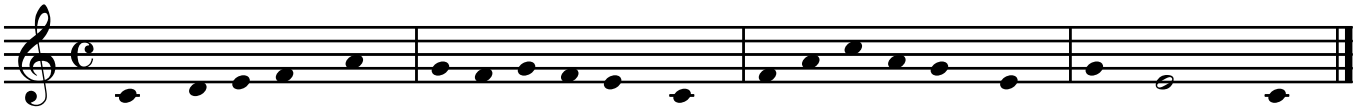Dictée de rythme 1A (1)